

No: 23.09.0000.035.51.001.26.19

Issue date: 10 May 2026

Agrometeorological Weather Forecast for the period: 10-05-2026 to 16-05-2026.

Accumulated Rainfall (mm)
Period (10-05-2026 to 16-05-2026)

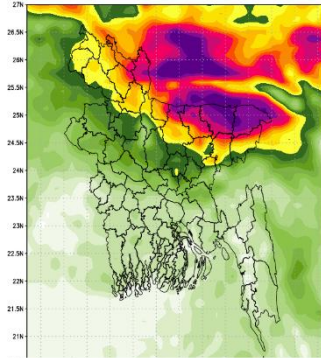

NWP Products (09 KM)

- Country average bright sunshine hour was 4.78 hours per day during 01-05-2026 to 07-05-2026.
- Country average free water loss was 2.82 mm per day during 01-05-2026 to 07-05-2026.

Agrometeorological Weather Forecast for the period: 10-05-2026 to 16-05-2026.

- Bright sunshine hour is likely to be from 4.50 to 6.50 hours per day during this period.
- Average free water loss is likely to be from 2.50 to 4.50 mm per day during this period.
- The weather may remain mainly dry and partly cloudy sky with rain at places over the country during the first half of this period.
- Light to moderate rain/thunder showers with lightning flashes with temporary gusty/squally wind is likely to occur at most places over Rangpur, Mymensingh & Sylhet divisions and at a few places elsewhere over the country during the second half of this period with chance of heavy to very heavy rainfalls at places over Rangpur, Mymensingh & Sylhet divisions.
- Day temperature is likely to be $(35\pm 3)^{\circ}\text{C}$ over the country and Night temperature is likely to be $(24.5\pm 2)^{\circ}\text{C}$ over Dhaka, Chattogram, Khulna & Barisal divisions and $(22.5\pm 2)^{\circ}\text{C}$ over Rajshahi Rangpur, Sylhet & Mymensingh divisions during first half of this period.
- Temperature may decrease one or two degree celcius at second half of this period.

Special warning: Chance of heavy to very heavy rainfalls at places over Rangpur, Mymensingh & Sylhet divisions during second half of this period. All related stake holders are requested to take necessary action regarding this heavy rainfall event.

Rain Category		Coverage Area
Light Rain	1-10 mm/day	At one or two places: 1-25%
Moderate Rain	11-22 mm/day	At a few places: 26-50%
Moderate Heavy Rain	23-43 mm/day	At many places: 51-75%
Heavy Rain	44-88 mm/day	At most places: 76-100%
Very Heavy Rain	> 88 mm/day	

(Md. Rubyet Kabir)
Deputy Director (Current Charge)
For Director
Phone: 02-41025713 (Office)

Observed Weather Description Period: 01-05-2026 to 07-05-2026

Name of the Divisions	Name of the Stations	Total Rainfall in (mm)	Normal Rainfall in (mm)	Deviation in %	Total Rainy days	Average Max Humidity in %	Average Min Humidity in %	Average Max temp in °C	Average Normal Max temp in °C	Average Min temp in °C	Average Normal Min temp in	
Dhaka	Dhaka	62.5	49	27.6	6	93	58	32	33.2	23	24	
	Tangail	56.4	55	2.5	6	91	59	31.3	33.2	22	23.1	
	Faridpur	69.9	43	62.6	3	92	62	32.4	33.7	22.8	23.7	
	Madaripur	32	58	-44.8	4	97	67	32	33.7	22.6	23.8	
	Gopalganj	47	73	-35.6	4	96	59	32.4	33	28.1	23.8	
	Nikli	**	**	***	**	**	**	**	**	**	**	**
	Aricha	81.6	**	***	3	82	55	31.4	**	23.1	**	
	Narsingdi	**	**	***	**	**	**	**	**	**	**	
Mymensingh	Narayanganj	62	**	***	5	92	62	31.2	**	21.5	**	
	Mymensingh	76.7	70	9.6	5	96	65	29.5	31.2	22.1	22.6	
Chattogram	Netrokona	181.6	114	59.3	5	97	69	28.7	30.9	21.7	22.8	
	Chattogram	77.1	62	24.4	3	94	64	31.7	32.2	23.4	24.3	
	Sandwip	97	56	73.2	2	96	72	31.1	31.8	22.7	24.6	
	Sitakunda	**	61	***	**	**	**	**	32.4	**	24.1	
	Rangamati	**	55	***	**	**	**	**	33.1	**	23.2	
	Cumilla	**	55	***	**	**	**	**	32.4	**	23.3	
	Chandpur	44	59	-25.4	6	99	62	32.5	33.1	23	23.9	
	Majidee Court	92	57	61.4	5	98	67	31	33	23.7	24.2	
	Feni	20	77	-74.0	4	94	59	31.9	32.3	**	23.6	
	Hatiya	**	58	***	**	**	**	**	32.1	**	24.1	
	Cox's Bazar	52	50	4.0	3	91	61	31.7	33	24	24.9	
	Kutubdia	**	46	***	**	**	**	**	32.5	**	25	
	Teknaf	**	31	***	**	**	**	**	32.6	**	24.9	
	Ambagan	**	57	***	**	**	**	**	33.1	**	24.5	
	Bandarban	**	**	***	**	**	**	**	**	**	**	
Ramgati	**	**	***	**	**	**	**	**	**	**		
Sylhet	Sylhet	167.3	123	36.0	5	95	68	28.6	30.6	20.2	21.9	
	Srimangal	248	91	172.5	6	97	74	29.4	31.8	21.3	21.9	
Rajshahi	Rajshahi	57.2	28	104.3	3	95	54	32.5	34.8	21.8	23.4	
	Ishurdi	27.5	28	-1.8	4	98	80	32.8	34.6	22.6	23.6	
	Bogura	55	42	31.0	4	95	52	30.9	32.8	22.4	23.3	
	Badalgachi	91	71	28.2	4	97	64	30.6	31.1	21.6	22.6	
	Tarash	68	99	-31.3	4	97	66	30.7	31.5	22.4	23	
	Baghabari	**	**	***	**	**	**	**	**	**	**	
Rangpur	Rangpur	101.2	53	90.9	4	93	64	30.6	31.1	22.1	22.3	
	Dinajpur	138.1	34	306.2	4	96	63	30.6	32	21.6	22.3	
	Sayedpur	100.2	46	117.8	4	92	62	30.8	32.1	21.6	22.3	
	Tetulia	117	**	***	5	95	55	29.6	**	19.9	**	
	Dimla	56.8	121	-53.1	3	96	61	30.7	30.4	20.8	21.7	
	Rajarhat	76.1	62	22.7	4	84	58	30.4	30.6	21.2	22	
Khulna	Khulna	44.6	38	17.4	4	96	60	33.6	34.5	23.5	24.6	
	Mongla	77.8	29	168.3	6	97	62	33.1	34.9	23.7	25.4	
	Satkhira	23.2	29	-20.0	4	94	54	33	35	24	24.8	
	Jashore	48	36	33.3	4	94	55	33.4	35.5	23.2	24.2	
	Chuadanga	29	30	-3.3	3	94	55	32.7	35.7	22.6	24.3	
	Kumarkhali	**	91	***	**	**	**	**	32.6	**	23.8	
	Koyra	**	**	***	**	**	**	**	**	**	**	
Barishal	Barishal	49.2	45	9.3	5	98	63	30	33.4	23.1	24.2	
	Patuakhali	48.8	47	3.8	5	99	67	32.9	33.5	23.2	24.6	
	Khepupara	23	42	-45.2	5	97	64	32.5	33	23	25	
	Bhola	121.5	49	148.0	4	97	64	32	32.9	23	24.4	
	Hijla	**	**	***	**	**	**	**	**	**	**	
	Monpura	**	**	***	**	**	**	**	**	**	**	

Analyses contained in this bulletin are based on preliminary data. ** Data not received ***Deviation N/A